

Site Area	
0.15	0.37
ha	acres

This drawing, design and the illustrated works are the copyright of Urban Aspects Limited and may not be reproduced either wholly or in part without written consent.

Client						
Project					Land at Walton Hill, Deerhurst	
Drawing title					Location Plan	
Date	Scale	Drawn	Status	Job No.	Org No.	Rev.
Feb 2021	1:1250 @ A3	GMP	PA	BMS21.01	01	-

7 Bath Mews • Bath Parade • Cheltenham • GL53 7HL

T 01242 806170 M 07766 112132 E gary@urbanaspects.co.uk

[www.urbanaspects.co.uk](http://www.urbanaspects.co.uk)



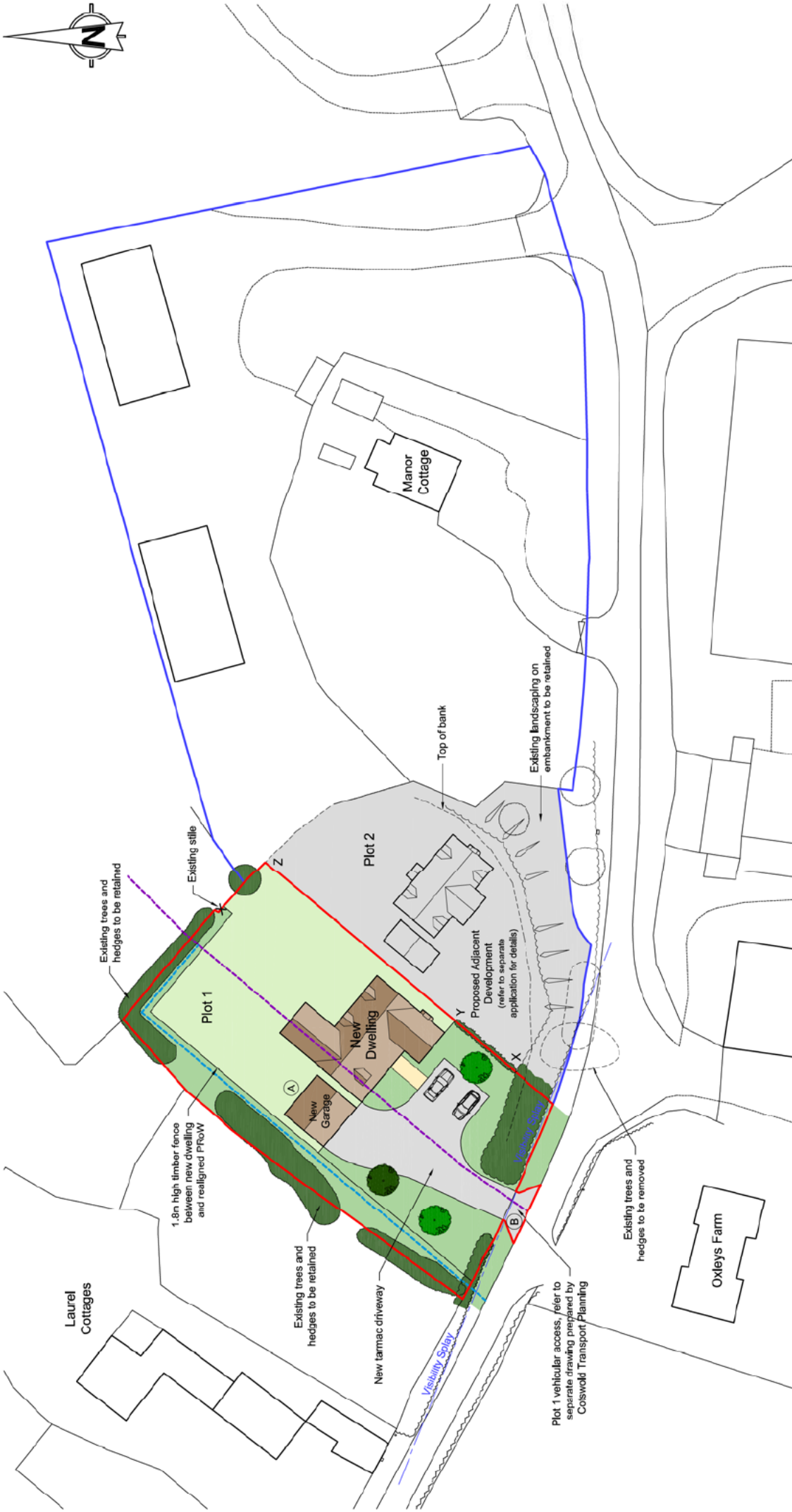

This drawing, design and the illustrated works are the copyright of Urban Aspects Limited and may not be reproduced either wholly or in part without written consent.

A 13.08.21 Layout and fencing amended, existing landscaping added.

Client	[REDACTED]				
Project	Land at Walton Hill, Deerhurst				
Drawing title	Proposed Site Layout				
Date	Feb 2021	Scale	1:500 @ A3	Status	PA
Job No.	BMS21-01	Dwg No.	02	Rev.	A

- Existing PRow ADE89
- Proposed PRow realignment
- (A) Refuse Storage Point
- (B) Refuse Collection Point
- X-Y 1.2m high wire fence with planting
- Y-Z 1.8m high timber fence



7 Bath Mews • Bath Parade • Cheltenham • GL53 7HL  
 T 01242 806170 M 07766 112132 E gary@urbanaspects.co.uk

www.urbanaspects.co.uk

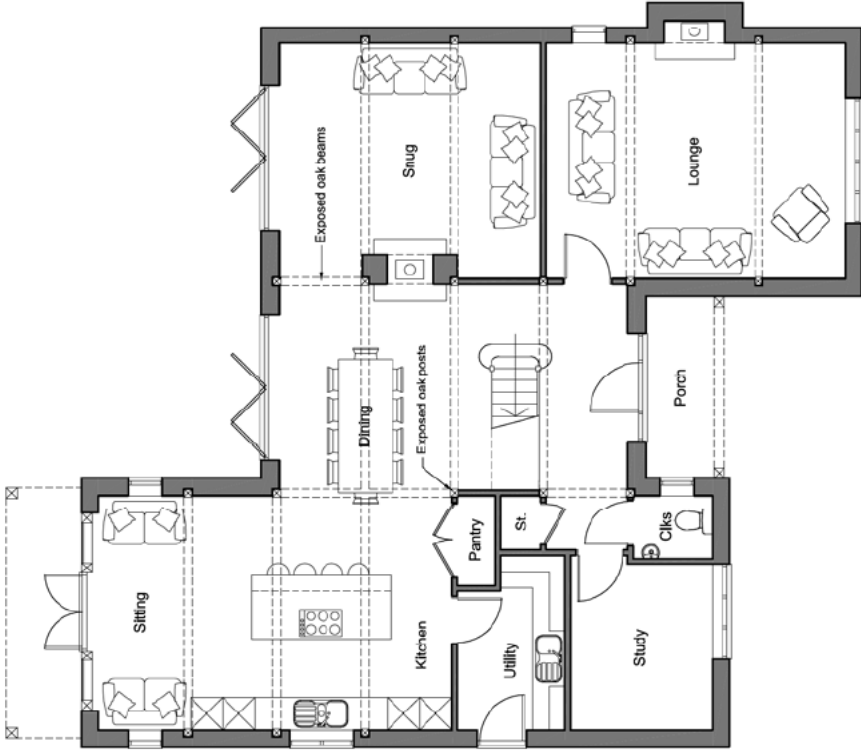

Ground Floor



First Floor

This drawing, design and the illustrated works are the copyright of Urban Aspects Limited and may not be reproduced either wholly or in part without written consent.

Client	[REDACTED]												
Project	Land at Walton Hill, Deerhurst												
Drawing title	Proposed Floor Plans												
Date	Feb 2021	Scale	1:100 @ A3	Drawn	GMP	Status	PA	Job No.	BMS21-01	Dwg No.	03	Rev.	-

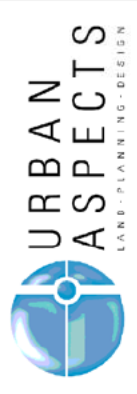

www.urbanaspects.co.uk

7 Bath Mews • Bath Parade • Cheltenham • GL53 7HL  
 T 01242 806170 M 07766 112132 E gary@urbanaspects.co.uk

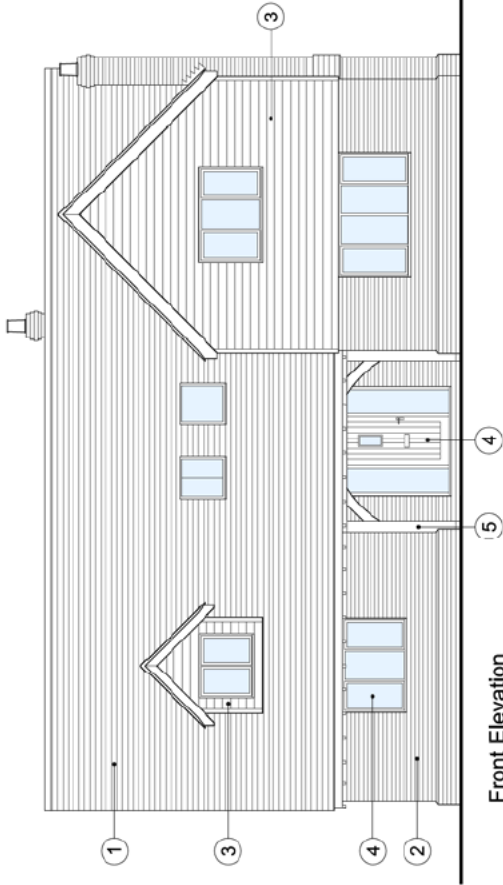

Front Elevation

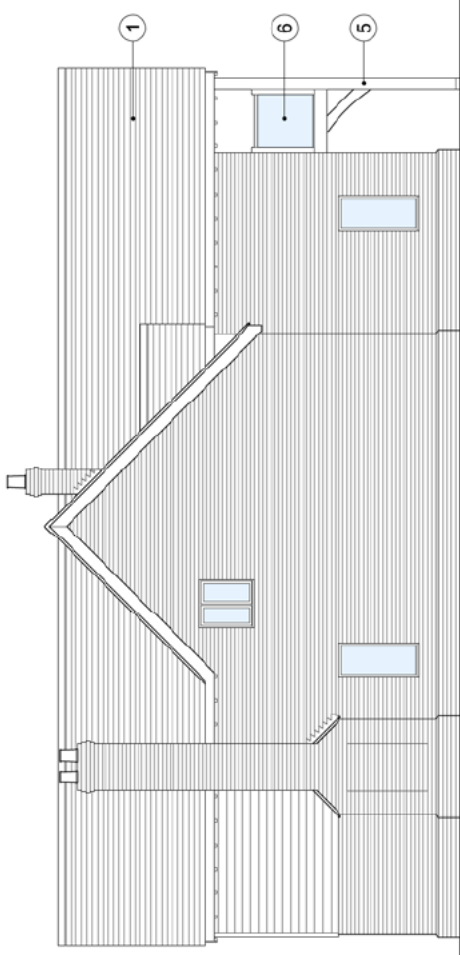

Side Elevation

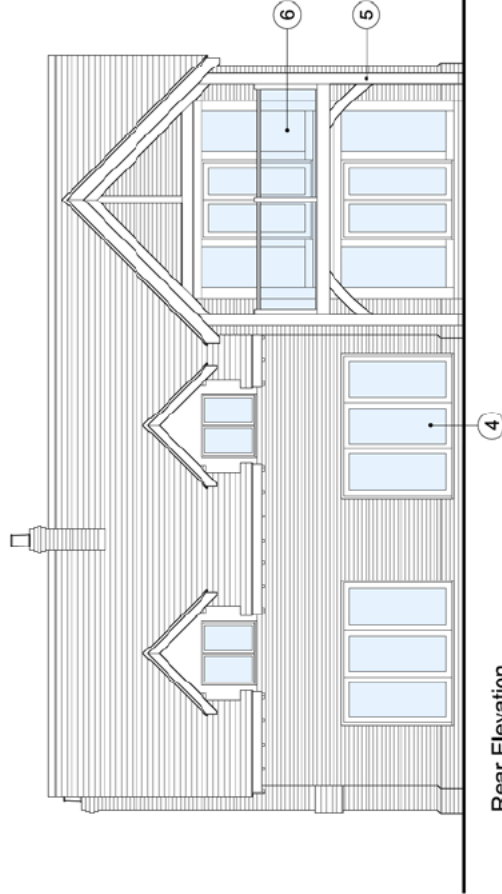

Rear Elevation

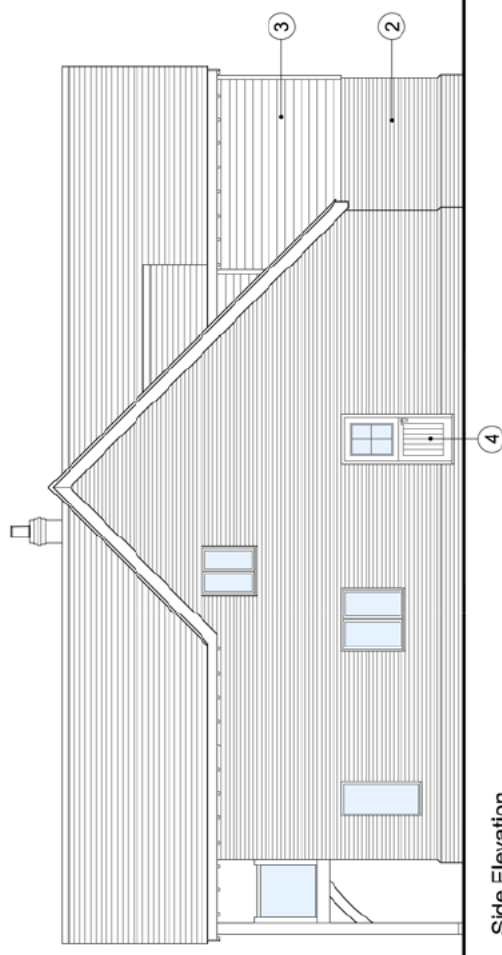

Side Elevation

- ① Plain tiles to approved sample
- ② Facing brickwork to approved sample
- ③ Horizontal timber cladding
- ④ Hardwood coors and windows
- ⑤ Oak framed balcony and porch
- ⑥ Glass balustrade

This drawing, design and the illustrated works are the copyright of Urban Aspects Limited and may not be reproduced either wholly or in part without written consent.

Client	[REDACTED]			
Project	Land at Walton Hill, Deerhurst			
Drawing Title	Proposed Elevations			
Date	Feb 2021	Scale	1:100 @ A3	Down
			GMP	Status
			PA	Job No.
			BMS21-01	Draw No.
			04	Rev.
			-	



7 Bath Mews • Bath Parade • Cheltenham • GL53 7HL  
**T** 01242 806170 **M** 07766 112132 **E** gary@urbanaspects.co.uk

[www.urbanaspects.co.uk](http://www.urbanaspects.co.uk)

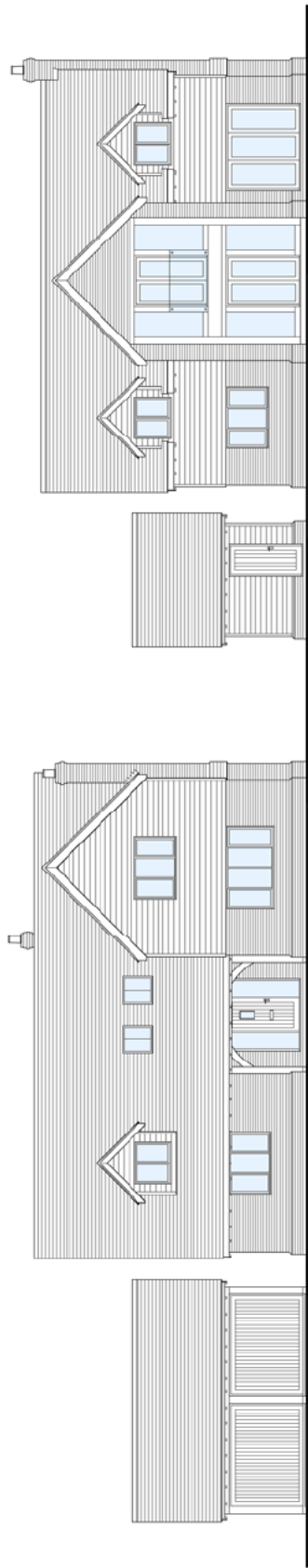

This drawing, design and the illustrated works are the copyright of Urban Aspects Limited and may not be reproduced either wholly or in part without written consent.

<b>Project</b> Land at Walton Hill, Deerhurst		<b>Job No.</b> BMS21.01		<b>Rev.</b> SK 0	
<b>Drawing Title</b> Street Elevation		<b>Scale</b> 1:100 @ A2		<b>Drawn</b> GMP	
<b>Date</b> Aug 2021		<b>Sketch</b> Sketch		<b>Job No.</b> SK 0	



7 Bath Mews • Bath Parade • Cheltenham • GL53 7HL  
 T 01242 806170 M 07766 112132 E gary@urbanaspects.co.uk

[www.urbanaspects.co.uk](http://www.urbanaspects.co.uk)

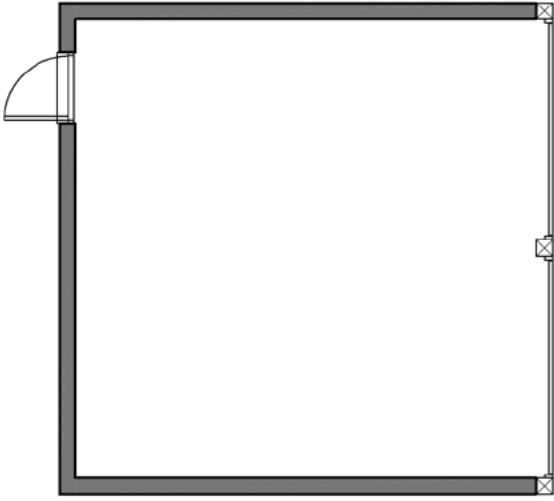

Floor Plan

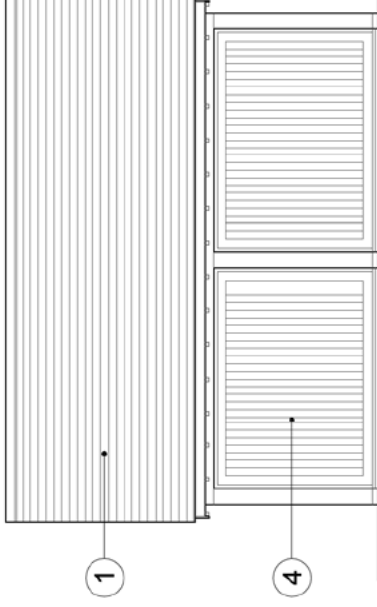

Front Elevation

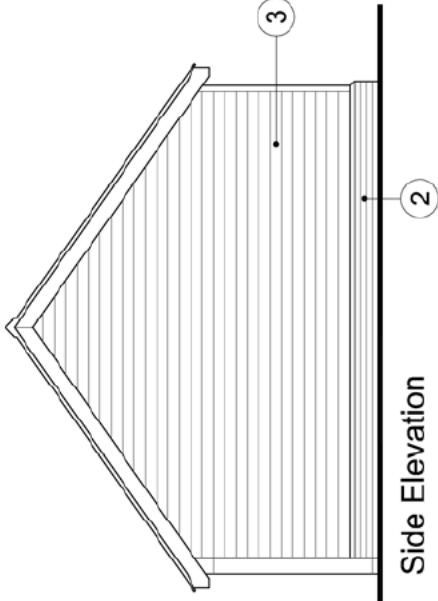

Side Elevation

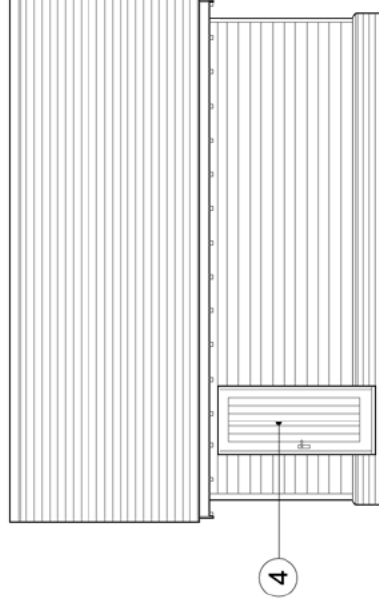

Rear Elevation

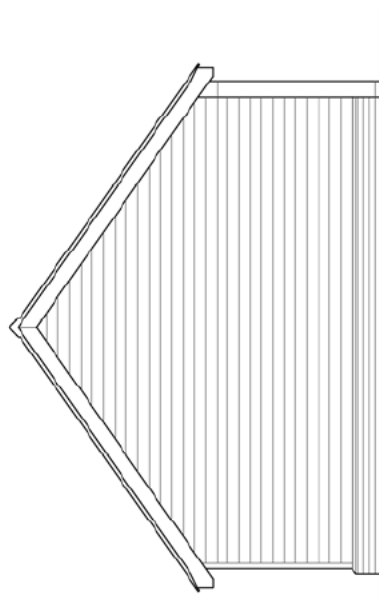

Side Elevation

- ① Plain tiles to approved sample
- ② Facing brickwork to approved sample
- ③ Horizontal timber cladding
- ④ Hardwood doors and windows

This drawing, design and the illustrated works are the copyright of Urban Aspects Limited and may not be reproduced either wholly or in part without written consent.

Client	[REDACTED]				
Project	Land at Walton Hill, Deerhurst				
Drawing Title	Proposed Garage Plan & Elevations				
Date	Feb 2021	Scale	1:100 @ A4	Drawn	GMP
				Status	PA
				Job No.	BMS21.01
				Dwg No.	05
				Rev.	-

7 Bath Mews • Bath Parade • Cheltenham • GL53 7HL

T 01242 806170 M 07766 112132 E gary@urbanaspects.co.uk

[www.urbanaspects.co.uk](http://www.urbanaspects.co.uk)